

# THIRTEENTH ANNUAL NORTHWEST MR/CT Update for Technologists

Offers up to 16 hours of  
Technologist Category A CE Credit

## MR Update

- MR Conditional Pacemaker Part 1
- MR Conditional Pacemaker Part 2
- Diffusion and Perfusion Imaging
- MR Safety Considerations
- Saturation & Suppression Techniques
- Advanced Imaging Techniques
- Female Urethra and Periurethral Lesions
- Cardiac MRI

## CT Update

- Anatomy and Pathology
- Contrast Induced Nephropathy
- Pathology: Breast Cancer
- Trauma: Odd cases & Foreign Bodies
- CT Dose Reduction
- Interesting Cases in CT
- Trauma: Head and Spine Injuries
- CT Trauma: Body Fractured Organs

*Register Early - Limited Seating Available*

**January 28 - 29, 2012**

Sacred Heart Medical Center  
at RiverBend  
Springfield, Oregon

Presented by:



**Northwest  
Imaging Forums,**

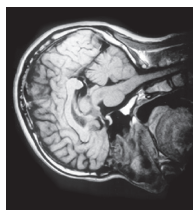

Presented by:

Northwest Imaging Forums, Inc.

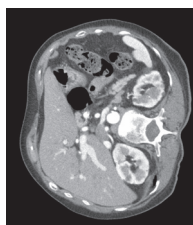

## Educational Objectives and Course Description

This educational weekend is designed for technologists who are actively involved in the clinical application of MR and/or CT and those wishing to expand their knowledge of these staple technologies. A well balanced faculty of recognized radiologists and technologists will address technical and clinical topics in both modalities.

You may register to attend one or both days. **NOTE - Seating is limited to the first 70 people to register for each day.**

## Accreditation & Verification of Attendance

The MRI/CT programs have been submitted for approval of **16 hours category A CE** technologist credit. To receive the maximum amount of credit hours, you must attend all the sessions. Verification of attendance policies will be in place for **each lecture**.

## Conference Faculty

**John P Dohrman, MD**  
Radiologist  
Radiology Associates, PC

**Jon Ekstrom, MD**  
Radiologist  
Radiology Associates, PC

**William Faulkner, BS, RT (R)(MR)(CT)**  
MRI Consultant  
William Faulkner & Associate

**John Gorman, MD**  
Radiologist  
Radiology Associates, PC

**Nora Eve Joseph, MD**  
Gastrointestinal and Hepatic  
Pathology Fellow  
University of Chicago

**Kenneth Pierce, MD**  
Assistant Professor of Radiology  
Loyola University Medical Center  
Radiologist

**Wil Reddinger, M.S.,R.T.(R)(CT)**  
John C. Lincoln Health Network-  
Deer Valley Phoenix, Arizona  
DI Supervisor  
Multimodality Technologist

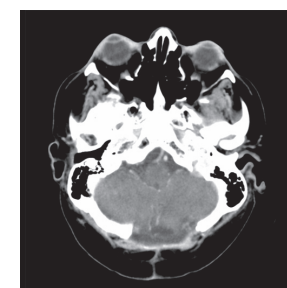

**Medtronic**

## SPECIAL THANKS

We gratefully acknowledge the support given this meeting by:  
Radiology Associates, P.C., Sacred Heart Medical Center,  
Oregon Imaging Centers, Medtronic

## Sacred Heart Medical Center at RiverBend



This conference will take place at **Sacred Heart Medical Center at RiverBend**, located at 3333 RiverBend Drive, Springfield, OR 97477. From I-5 at exit 195A head east on Beltline Road. After Beltline curves right onto Martin Luther King Jr. Parkway, turn left onto Cardinal Way, then right onto RiverBend Drive. Next, take a left into the paved parking lot.. Signs in the medical center lobby will direct attendees to the auditorium area.

## Hilton Garden Inn Eugene/Springfield



A block of rooms with special rates has been reserved at the attractive and comfortable **Hilton Garden Inn Eugene/Springfield** located at 3528 Gateway Street, Springfield, Oregon. We have been given special reduced sleeping room rates at the Hilton Garden Inn. A block of rooms have been reserved for January 27, 2012 - January 30, 2012. The special room rate of **\$99 per night** (subject to tax) will be available until December 29th or until the

group block is sold-out, whichever comes first. You should contact the hotel by dialing toll free **1-877-782-9444** and referring to **Northwest Imaging Forums MR/CT Update**. The direct phone number for the Hilton Garden Inn is (541)-736-3000. We urge you to make reservations at your earliest convenience. **Reservations should be received by 12/29/11**. After that date, or when our room block becomes full, **the hotel will offer the best rates available**. Parking at the hotel is free. The following link will direct you to the group block page: [http://hiltongardeninn.hilton.com/en/gi/groups/personalized/E/EUGORGI-NWIMAG-20120127/index.jhtml?WT.mc\\_id=POG](http://hiltongardeninn.hilton.com/en/gi/groups/personalized/E/EUGORGI-NWIMAG-20120127/index.jhtml?WT.mc_id=POG)

## Register Early - Limited Seating Available

Preferred seating for all of our meetings is classroom style - such that all attendees have access to sit at tables convenient for taking notes. The convention center at the medical center has adequate space to accommodate approximately 70 attendees with classroom style seating at tables. **As such, we will be able to confirm attendance for ONLY the first 70 people to register for each day.** Registration acceptance will be based on first come, first served. **NOTE** - if you plan to register on site, you should check in advance for available seating.

## Airport - Hotel Ground Transportation

The Eugene Airport is 20-30 minutes from the Hilton Garden Inn and Sacred Heart Medical Center at RiverBend. **The hotel does NOT offer airport shuttle service.** **Directions** - to SHMC at RiverBend can be found at the following web address: <http://www.peacehealth.org/phmg/eugene-springfield/eugene-springfield-locations/riverbend-pavilion/Pages/directions.aspx>

## MR/CT Update for Technologists

January 28 - 29, 2011 Sacred Heart Medical Center at RiverBend Springfield, Oregon

### MR Program Format - Saturday 1/28 (8.0 hours)

- 7:30** MR Registration Desk Opens - Coffee, Tea & Pastries
- 8:30** Opening Announcements - Matt Wilson
- 8:35** MR Conditional Pacemaker Part 1 - William Faulkner, BS, RT (R)(MR)(CT)
- 9:30** MR Conditional Pacemaker Part 2 - William Faulkner, BS, RT (R)(MR)(CT)
- 10:20** Coffee Break
- 10:40** MR Safety Considerations - William Faulkner, BS, RT (R)(MR)(CT)
- 11:30** Diffusion and Perfusion Imaging - William Faulkner, BS, RT (R)(MR)(CT)
- 12:20** Lunch Provided
- 1:20** Saturation and Suppression Techniques - William Faulkner, BS, RT (R)(MR)(CT)
- 2:10** Advanced Imaging Techniques - William Faulkner, BS, RT (R)(MR)(CT)
- 3:00** Soft Drink Break
- 3:20** Female Urethra and Periurethral Lesions - John Gorman, MD
- 4:10** Cardiac MRI - John P. Dohrman, MD
- 5:00** End of MR Session

### CT Program Format - Sunday 1/29 (8.0 hours)

- 7:30** CT Registration Desk Opens - Coffee, Tea & Pastries
- 8:30** Opening Announcements - Matt Wilson
- 8:35** Anatomy and Pathology - Kenneth Pierce, MD
- 9:30** Contrast Induced Nephropathy - Kenneth Pierce, MD
- 10:20** Soft Drink Break
- 10:40** Pathology: Breast Cancer - Nora Joseph, MD
- 11:30** Trauma: Odd cases and Foreign Bodies - Wil Reddinger, M.S.,R.T.(R)(CT)
- 12:20** Lunch Provided
- 1:20** CT Dose Reduction - Jon Ekstrom, MD
- 2:10** Interesting Cases in CT - Jon Ekstrom, MD
- 3:00** Soft Drink Break
- 3:20** Trauma: Head and Spine Injuries - Wil Reddinger, M.S.,R.T.(R)(CT)
- 4:10** CT Trauma: Body Fractured Organs - Wil Reddinger, M.S.,R.T.(R)(CT)
- 5:00** End of CT Session / End of Conference

(Faculty, topics & format subject to change)

## Registration Fees Seating is limited to the first 70 people to register

<b>Attend One Day (MR or CT)</b>	
Early Fee (payment received on or before 01/13/12 )	<b>\$189</b>
Standard Fee (payment received after 01/13/12 through 01/20/12)	<b>\$209</b>
Late Fee (payment received on or after 01/21/12) <b>Based on available seating</b>	<b>\$229</b>
<b>Attend Both Days</b>	
Early Fee (payment received on or before 01/13/12)	<b>\$285</b>
Standard Fee (payment received after 01/13/12 through 01/20/12)	<b>\$305</b>
Late Fee (payment received on or after 01/21/12) <b>Based on available seating</b>	<b>\$325</b>

## Cancellation & Refund Policy

**All cancellation requests must be in writing.**

- 1) Cancellations received on or before 01/13/12 will receive a full registration refund. Those received after 01/13/12 through 01/20/12 will be refunded the registration fee less a 25% service charge.
- 2) No refunds or credit is available on or after 01/21/12. No exceptions.
- 3) In the event a national emergency, such as a nationwide airline shutdown makes it impossible to conduct the meeting, each paid registrant will receive a credit voucher to attend a future meeting.

## Registration Form (Please Print)

Registration is also available on line at: [www.nwforums.com](http://www.nwforums.com)

Register early - seating is limited to the first 70 people who register

Note — Confirmation will be emailed only after registration payment has been processed.

Name (print) \_\_\_\_\_

**NOTE: Email address is required for confirmation purposes**

Email Address \_\_\_\_\_

Facility \_\_\_\_\_

The address below is  work  home (circle one)

Street \_\_\_\_\_

City \_\_\_\_\_ State \_\_\_\_\_ Zip code \_\_\_\_\_

Day Phone(\_\_\_\_\_) \_\_\_\_\_ work home (circle one)

**I plan to attend Saturday (MR) Sunday (CT) Both Days (circle one)**

Payment enclosed or amount charged to credit card \$ \_\_\_\_\_

Charge to:  VISA  MasterCard  American Express  Discover

Card # \_\_\_\_\_ Exp. Date \_\_\_\_\_

3 Digit Credit Card Security Code (found on back of card) \_\_\_\_\_

Cardholder's Name (print) \_\_\_\_\_

Cardholder's Signature (required) \_\_\_\_\_

**EUG 12**

**Checks payable / send registration form to:**



**Northwest Imaging Forums, Inc.**  
P.O. Box 25909  
Eugene, Oregon 97402

For more information or to register by Fax or phone call:

Phone: (888) 683-4930	Toll Free	9am - 5pm	M-F Pacific Time
(541) 683-4930	Direct	9am - 5pm	M-F Pacific Time
Fax: (541) 683-8499		Anytime	
E-mail: <a href="mailto:registration@nwforums.com">registration@nwforums.com</a>		Web Site: <a href="http://www.nwforums.com">www.nwforums.com</a>	